



Cannaroo

5000 Linbar Drive Suite 250
Nashville
TN, USA 37211
615-994-0660
carol@cannaroo.com



SAMPLE:D809034-03

METRC/Biotrack#N/A **Harvest/Lot ID: 1824822.50**
Batch#: 1824822.50, Batch Size: N/A -grams
Ordered: 9/11/2018 Sampled:9/11/2018
Completed: 9/13/2018 7:34:54 PM Expires: 09/13/19
Sampling Method: SOP SOP Client Method

Image

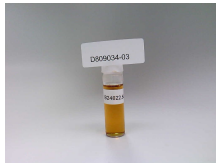

Safety

Pesticides - NT
Microbials - NT
Mycotoxins - NT
Heavy Metals - NT
Terpenes - NT
Residual-Solvents - NT
Filtth - NT
Water Activity - NT
Moisture - NT

Cannabinoids

Analyte	Weight(%)	mg/g
D9-THC	0.19	1.88
THCa	0.01	0.10
TOTAL THC	0.19	1.90
CBD	4.97	49.72
CBDa	ND	ND
TOTAL CBD	4.97	49.70
CBN	0.03	0.29
CBDV	0.05	0.51
D8-THC	ND	ND
THCV	ND	ND
CBG	0.10	1.04
CBGA	ND	ND
CBC	0.14	1.40
TOTAL CANNABINOIDS	5.49	54.94

Cannabinoids

0.19% Total THC	4.97% Total CBD
----------------------------------	----------------------------------

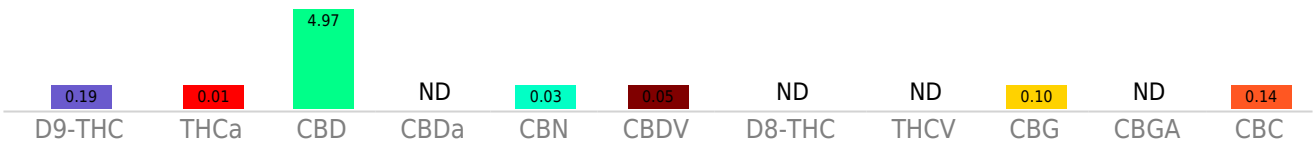

This report shall not be reproduced, unless in its entirety, without written approval from EVIO Labs. This report is an EVIO Labs certification. The results relate only to the material or product analyzed. Test results are confidential unless explicitly waived otherwise. Void after 1 year from test end date. Cannabinoid content of batch material may vary depending on sampling error. IC=In-control QC parameter, NC=Non-controlled QC parameter, ND=Not Detected, NA=Not Analyzed, ppm=Parts Per Million, ppb=Parts Per Billion. Limit of Detection (LoD) and Limit Of Quantitation (LoQ) are terms used to describe the smallest concentration that can be reliably measured by an analytical procedure. RPD=Reproducibility of two measurements. Action Levels are State determined thresholds for human safety for consumption and/or inhalation.



Cannaroo

5000 Linbar Drive Suite 250
Nashville
TN, USA 37211
615-994-0660
carol@cannaroo.com



SAMPLE:D809034-03

METRC/Biotrack#N/A **Harvest/Lot ID: 1824822.50**
Batch#: 1824822.50, Batch Size: N/A -grams
Ordered: 9/11/2018 Sampled:9/11/2018
Completed: 9/13/2018 7:34:54 PM Expires: 09/13/19
Sampling Method: SOP SOP Client Method

Cannabinoid Profile Test Result-Analysis Method :SOP.T.40.020, SOP.T.30.050

Reagent LOT ID # Dilution id factor#C

Full spectrum cannabinoid analysis utilizing High Performance Liquid Chromatography with UV detection (HPLC-UV). (Method: SOP.T.30.050 for sample prep and Shimadzu High Sensitivity Method SOP.T.40.020 for analysis. LOQ for all cannabinoids is 1 mg/L).

Analytical Batch:B810055

filter id factor#C

Micro Analysis-Analysis method :SOP.T.40.043

Pathogens#

Aspergillus flavus
Aspergillus fumigatus
Aspergillus niger
Aspergillus terreus
Escherichia coli
Salmonella

Results#C

Absent in 1 gram
Absent in 1 gram
Absent in 1 gram
Absent in 1 gram
Absent in 1 gram
Absent in 1 gram

Analytical Batch: B810053

Microbiological testing for Fungal and Bacterial Identification via Polymerase Chain Reaction (PCR) method consisting of sample DNA amplified via tandem Polymerase Chain Reaction (PCR) as a crude lysate which avoids purification. (Method SOP.T.40.043) If a pathogenic Escherichia Coli, Salmonella, Aspergillus fumigatus, Aspergillus flavus, Aspergillus niger, or Aspergillus terreus is detected in 1g of a sample, the sample fails the microbiological-impurity testing.